

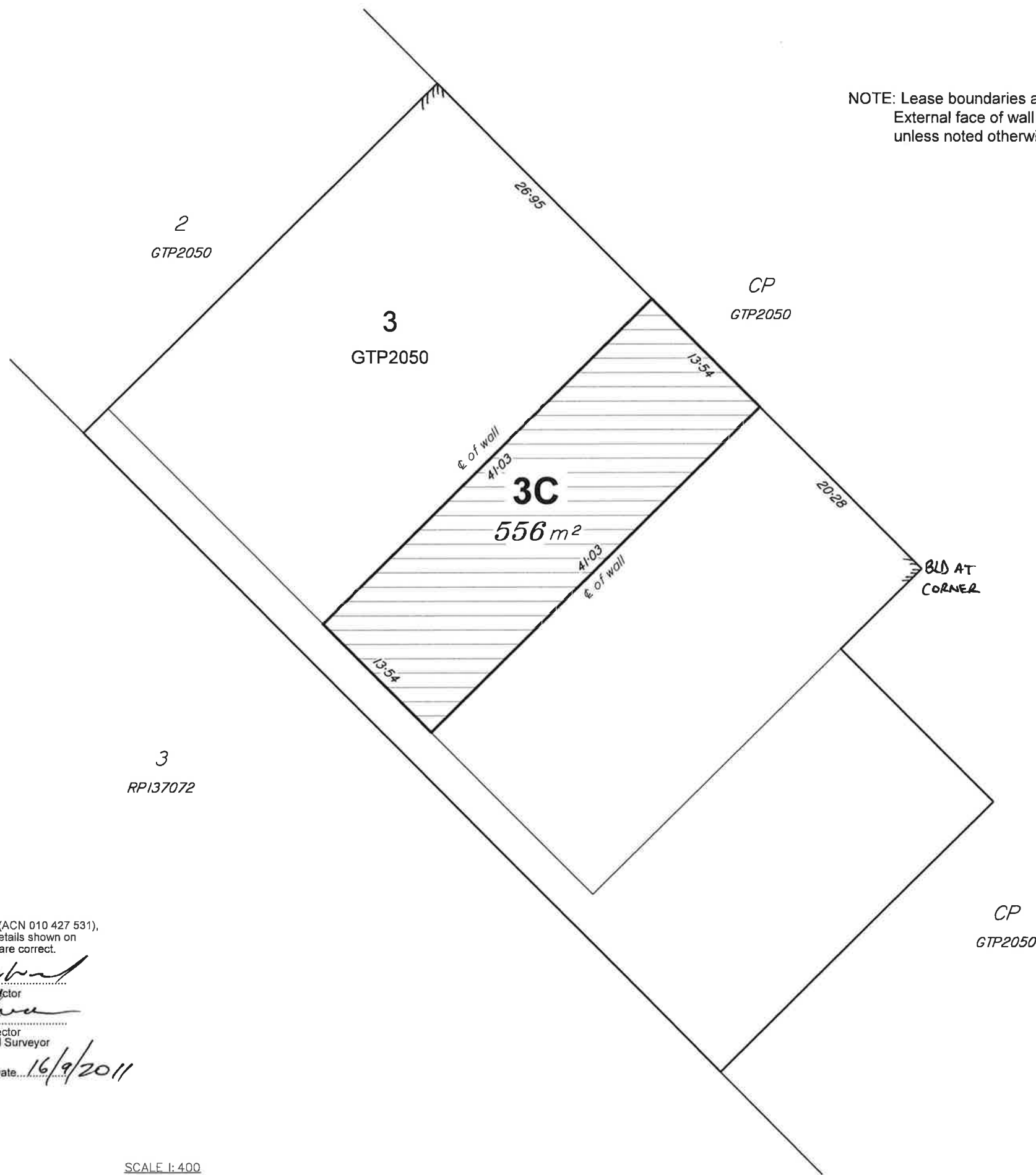

NOTE: Lease boundaries are the External face of wall unless noted otherwise.



BENNETT + BENNETT

Property Consultants, Surveyors + Town Planners

All mail to: PO Box 5021, GCMC., Qld. 9726
mail@bennettandbennett.com.au
BBH Pty, Ltd. A.C.N. 010 427 531

GOLD COAST OFFICE
95 Upton Street,
Bundall, 4217
Ph (07) 5574 0733
Fax (07) 5574 0202

COOMERA OFFICE
9 Jowell Street,
Coomera, 4209
Ph (07) 5573 6177
Fax (07) 5529 4342

BRISBANE OFFICE
Suite 1,
189 Kelvin Grove Road
Kelvin Grove, 4059
Ph (07) 3839 7200
Fax (07) 3839 7277

IPSWICH OFFICE
Suite 5,
5-11 Downs Street
North Ipswich, 4305
Ph (07) 3202 1575
Fax (07) 3202 1576

Rev	Date

- NOTES:
1. Drawn to Scale on A3 sheet
 2. Lease area measured in accordance with the P.C.A. recommendations for G.L.A. (Gross Lettable Area)
 3. Title Reference : 1732917.
 4. Adjoining tenancies shown have been compiled from other sources and are diagrammatic only.
 5. Lease Boundaries are defined by structural elements, distances shown are indicative only unless noted otherwise.

TITLE

Plan of Lease Area 3C
being part of the Ground Floor of the building erected on Lot 3 on GTP2050

CLIENT INCO PROPERTY GROUP		
Drawn	DJ	Parish TOOMBUL
Surv'd	CW	County STANLEY
Authorised	Job Ref. 10077	
L/Book	Comp File 10077.ccx	
Date	14/09/2011	Dwg File 10077LEA7
SCALE	1:400	PLAN No. 7
		Rev.

B.B.H. Pty. Ltd. (ACN 010 427 531),
certify that the details shown on
this sketch plan are correct.

[Signature]
Director

[Signature]
Director
Cadastral Surveyor

Date... 16/9/2011



SCALE 1:400

